

Patient report

Bio-Rad DATE: 06/22/2019
 D-10 TIME: 03:11 PM
 S/N: #DJ4I016123 Software version: 4.20-2
 Sample ID: 10606633
 Injection date 06/22/2019 02:54 PM
 Injection #: 12 Method: HbA1c
 Rack #: --- Rack position: 7

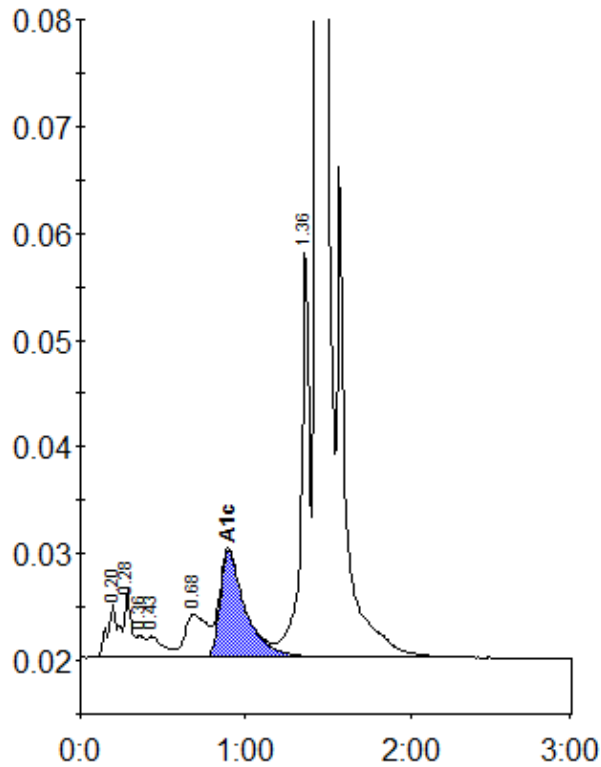

Peak table - ID: 10606633

Peak	R.time	Height	Area	Area %
A1a	0.20	5010	23941	1.0
A1b	0.28	6286	17599	0.8
Unknown	0.36	2059	6598	0.3
F	0.43	1980	13031	0.6
LA1c/CHb-1	0.68	4015	38008	1.6
A1c	0.90	9954	106727	6.4
P3	1.36	38952	135679	5.8
A0	1.43	633774	1986887	85.3
Total Area:			2328471	

Concentration:	%
A1c	6.4